



## Hermes Close, Hull, HU9

**£85,000**

None

**Tenure:** Freehold, **Bedrooms:** 3

A fantastic opportunity to purchase a modern styled home that has been kept to the highest standards by the current owners and located in a well-regarded location in Hull, close to local schools, transport links, shopping facilities, and amenities. This property is an ideal family home or for a first

## Key features:

- Modern Bathroom
- Modern Kitchen
- Spacious Rooms
- Great Location
- Low Maintenance Garden

## Extra info:

- **Property Age:** 0 years
- **Council Tax:** Band A (£1120.00 per-annum)
- **Double Glazing:** All
- **Heating:** Gas
- **Parking:** Street Parking

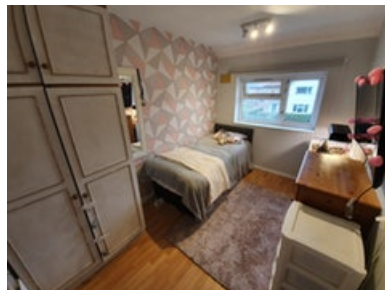

A fantastic opportunity to purchase a modern styled home that has been kept to the highest standards by the current owners and located in a well-regarded location in Hull, close to local schools, transport links, shopping facilities, and amenities. This property is an ideal family home or for a first-time buyer with its spacious rooms, modern style bathroom, and kitchen, and with an enclosed rear garden which is mainly laid to lawn, low maintenance and private.

There is nothing to do other than move straight in, with a fully fitted kitchen, including a space for a dining table in the second reception room, whilst also benefitting from uPVC double glazing and gas central heating.

Ground floor:

**Lounge** 14' 7" (into bay) x 11' 10" (4.44m (into bay) x 3.61m )

**Dining Room** 11' 10" x 8' 1" (3.61m x 2.46m )

**Kitchen** 9' 5" x 8' 11" (2.87m x 2.72m )

First floor:

**Master Bedroom** 11' 3" x 11' 0" (3.43m x 3.35m )

**Bedroom 2** 11' 10" x 8' 1" (3.61m x 2.46m )

**Bedroom 3** 11' 3" x 7' 10" (3.43m x 2.39m )

**House Bathroom** 8' 10" x 4' 10" (2.69m x 1.47m )

## Floor plan:



**Ground Floor**

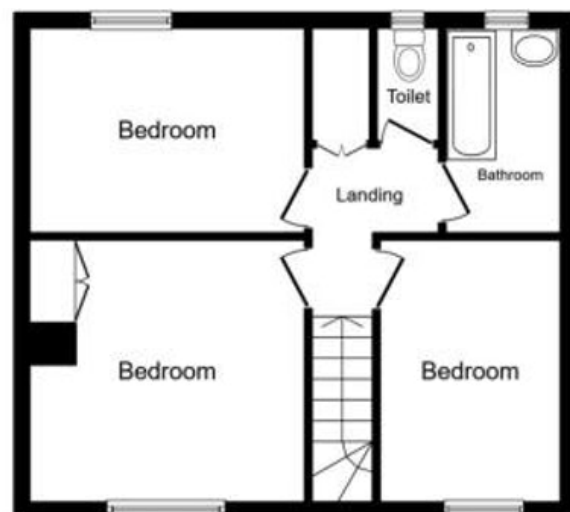

**First Floor**

Total floor area 85.0 sq. m. (915 sq. ft.) approx

This floor plan is for illustrative purposes only. It is not drawn to scale. Any measurements, floor areas (including any total floor area), openings and orientation are approximate. No details are guaranteed, they cannot be relied upon for any purpose and they do not form part of any agreement. No liability is taken for any error, omission or misstatement. A party must rely upon its own inspection(s). Plan produced for Reed Rains. Powered by [www.focalagent.com](http://www.focalagent.com)

### Energy Performance Certificate:

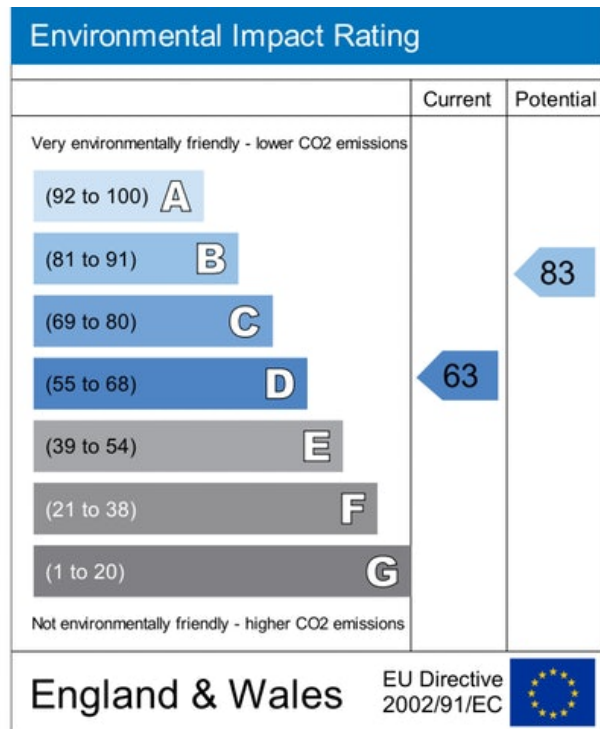
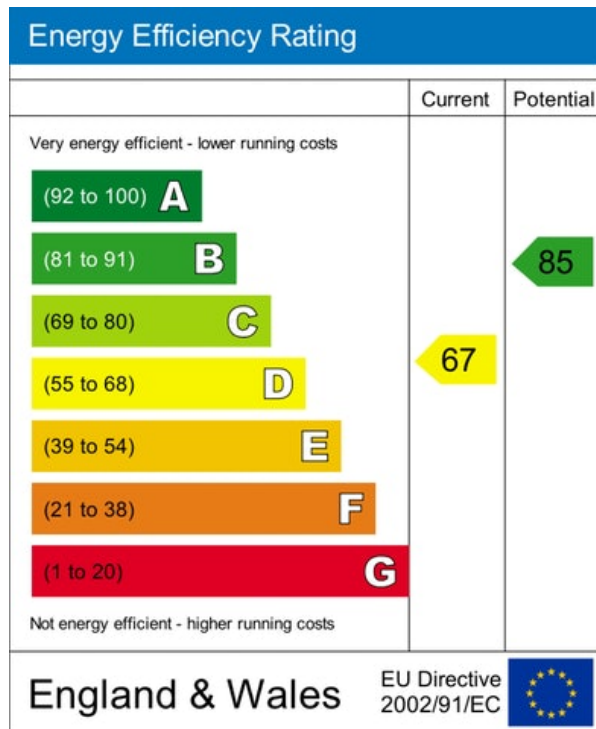

MISREPRESENTATION ACT, 1967.

Conditions under which these particulars are issued Housesimple.com for themselves and for the vendors or lessors of this property whose agents they are, give notice:- These particulars do not constitute, nor constitute any part of, an offer or contract. All statements contained in these particulars as to this property are made without responsibility on the part of Housesimple.com or the vendors or lessors. None of the statements contained in these particulars as to this property are to be relied on as statements or representations of fact. Any intending purchasers or lessees must satisfy themselves by inspection or otherwise as to the correctness of each of the statements contained in these particulars. The vendors or lessors do not make or give, and neither Housesimple.com nor any person in their employment has any authority to make or give, any representations, or warranty whatever in relationship to this property.

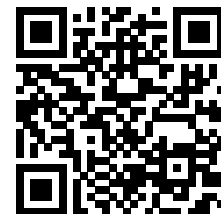

To book a viewing scan this code