



Washington Close, Sheffield, S25

£190,000

None

Tenure: Freehold, **Bedrooms:** 3

Set upon a cul- de-sac on this popular estate in Dinnington , a well presented three/four bedroom detached house with three reception rooms and driveway, ideal for first time buyers and families alike. The property has the benefit of gas central, heating, double glazing and briefly compris

Key features:

- en-suite
- dining room
- lounge
- fitted kitchen
- utility area
- cul-de-sac position
- well presented throughout
- Family room/ occasional bedroom
- Downstairs W.C.
- enclosed rear garden

Extra info:

- **Property Age:** 24 years
- **Council Tax:** Band C (£1680.71 per-annum)
- **Double Glazing:** All
- **Heating:** Gas
- **Parking:** Private Driveway

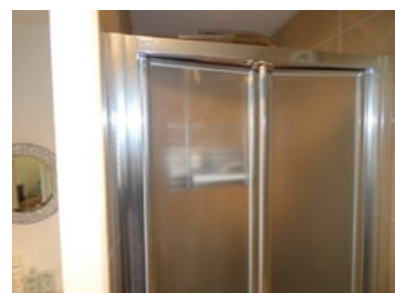
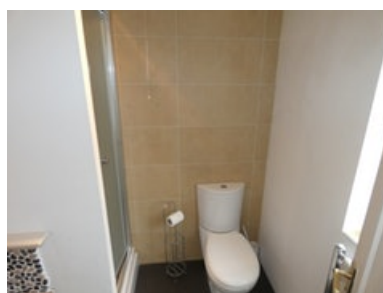
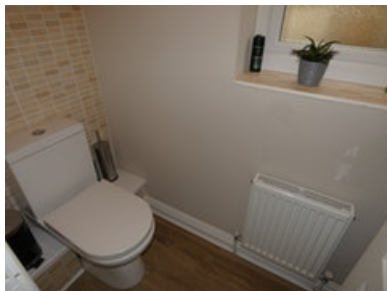

Set upon a cul- de-sac on this popular estate in Dinnington , a well presented three/four bedroom detached house with three reception rooms and driveway, ideal for first time buyers and families alike. The property has the benefit of gas central, heating, double glazing and briefly comprises: entrance hall, downstairs W.C., family room/ occasional bedroom with utility area to the rear (originally the garage), dining room, lounge overlooking the rear garden, fitted kitchen with a range of base and wall units and cooking appliances, first floor landing, master bedroom with fitted wardrobes and en-suite, two further bedrooms with fitted wardrobes and family bathroom.

Outside to the front of the property is a lawned garden and driveway providing parking and a pathway leads to the rear of the property where there is an enclosed lawned garden, with plant and shrubbery borders and decking area.

Conveniently placed for local shops, schools and supermarkets and amenities in Dinnington town centre and with good public transport links and road links for travelling to Sheffield, Rotherham and the surrounding areas via the A57 and M1 motorway network. Viewing Essential.

Floor plan:

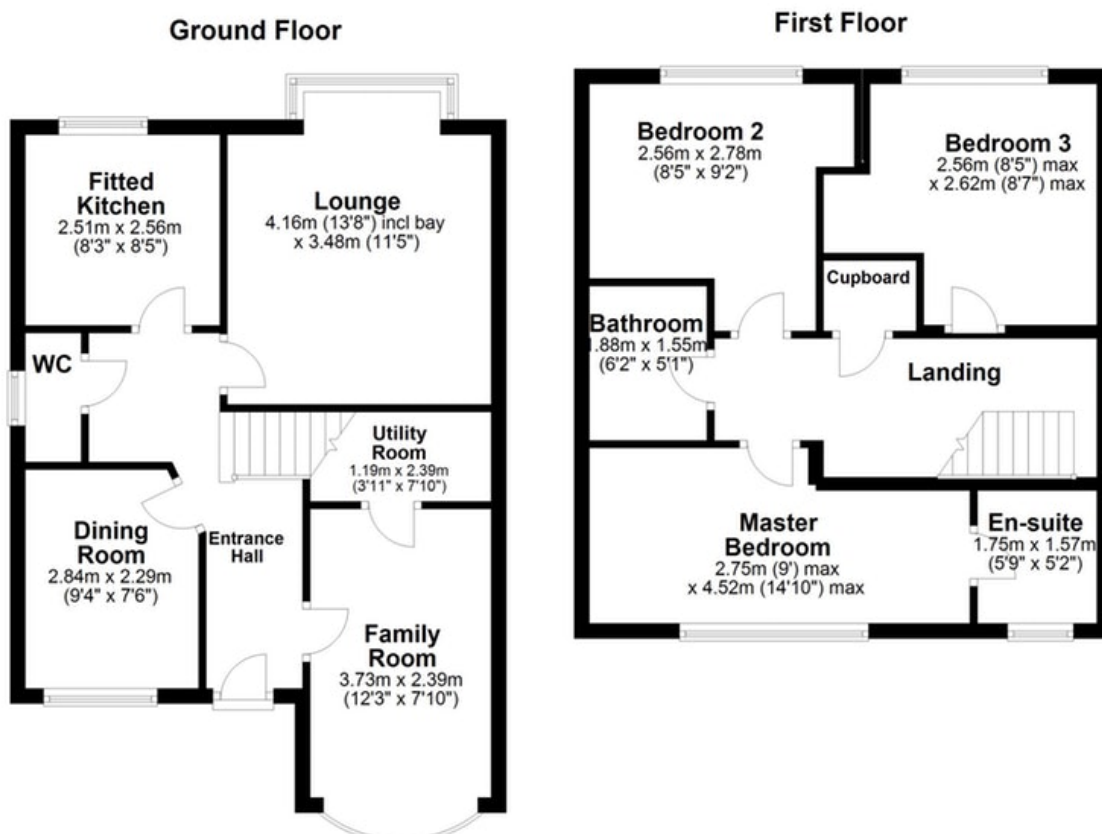

Energy Performance Certificate:

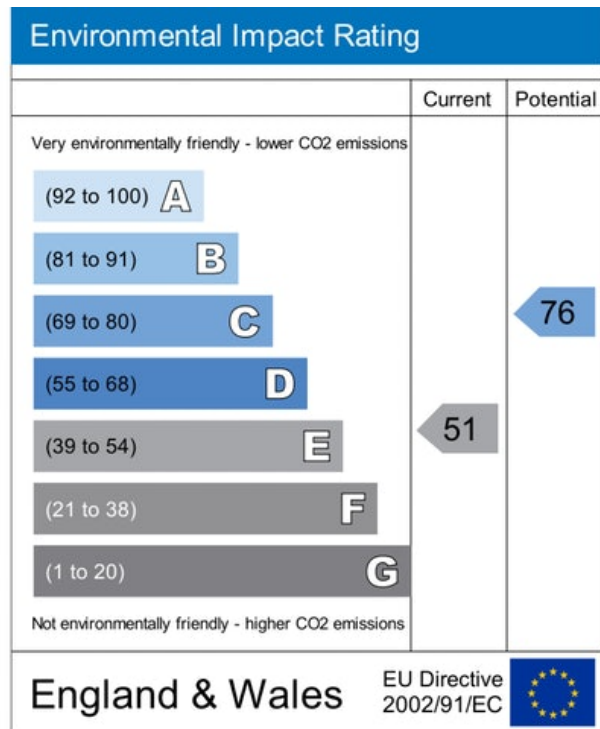
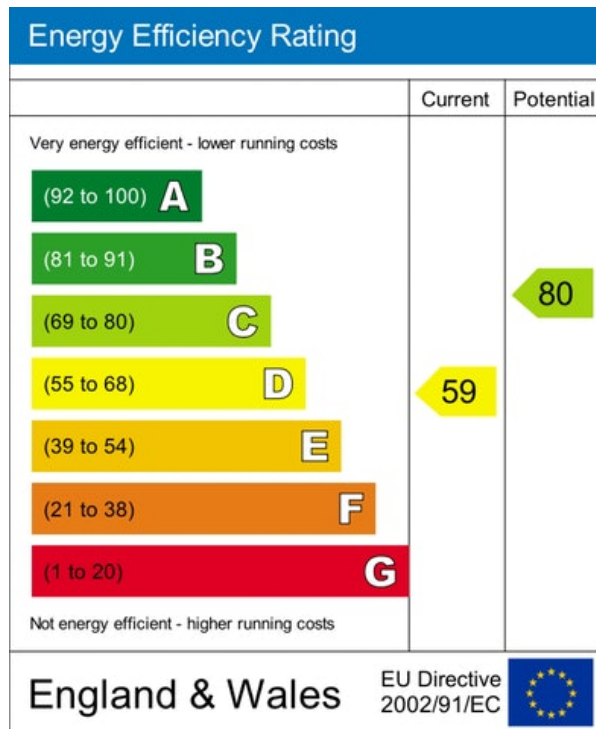

MISREPRESENTATION ACT, 1967.

Conditions under which these particulars are issued Housesimple.com for themselves and for the vendors or lessors of this property whose agents they are, give notice:- These particulars do not constitute, nor constitute any part of, an offer or contract. All statements contained in these particulars as to this property are made without responsibility on the part of Housesimple.com or the vendors or lessors. None of the statements contained in these particulars as to this property are to be relied on as statements or representations of fact. Any intending purchasers or lessees must satisfy themselves by inspection or otherwise as to the correctness of each of the statements contained in these particulars. The vendors or lessors do not make or give, and neither Housesimple.com nor any person in their employment has any authority to make or give, any representations, or warranty whatever in relationship to this property.

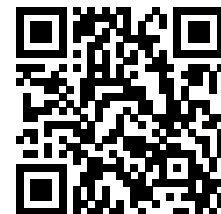

To book a viewing scan this code