



## Finsbury Close, Sheffield, S25

**£170,000**

Guide Price

**Tenure:** Leasehold, **Bedrooms:** 3

GUIDE PRICE £170,000 to £175,000. Set upon a cul-de-sac in this popular area a well presented three bedroom detached house with en-suite, rear garden and garage, ideal for first time buyers and families alike. The property has the benefit of gas central heating and double glazi

## Key features:

- three bedrooms
- garage
- en-suite
- lounge
- dining room
- master bedroom with fitted wardrobes
- enclosed rear garden
- popular location

## Extra info:

- **Property Age:** 16 years
- **Council Tax:** Band C (£1628.00 per-annum)
- **Double Glazing:** All
- **Heating:** Gas
- **Parking:** Garage
- **Lease info:** 138 years remaining  
**Ground Rent:** £140.00 per-annum

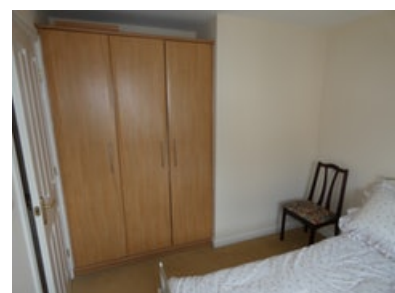
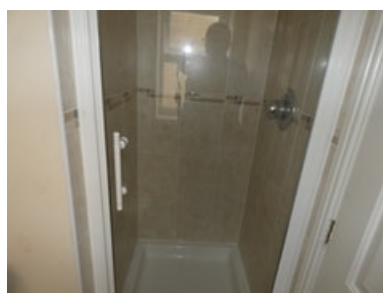
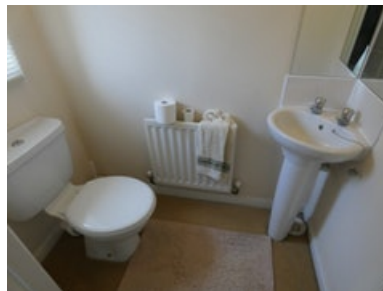

GUIDE PRICE £170,000 to £175,000. Set upon a cul-de-sac in this popular area a well presented three bedroom detached house with en-suite, rear garden and garage, ideal for first time buyers and families alike. The property has the benefit of gas central heating and double glazing and briefly comprises: entrance hall, downstairs W.C, lounge opening into the dining room, fitted kitchen with cooking appliances, first floor landing, master bedroom with fitted wardrobes and en-suite, bedroom two with fitted wardrobe, bedroom three and family bathroom.

Outside to the front of the property is a garden and a driveway to the side leads to the garage with light and power and electric door and to the rear is an enclosed lawned garden.

Conveniently placed for local shops, supermarkets and amenities and with further amenities and bus station available in Dinnington Town Centre. Viewing Essential

## Floor plan:

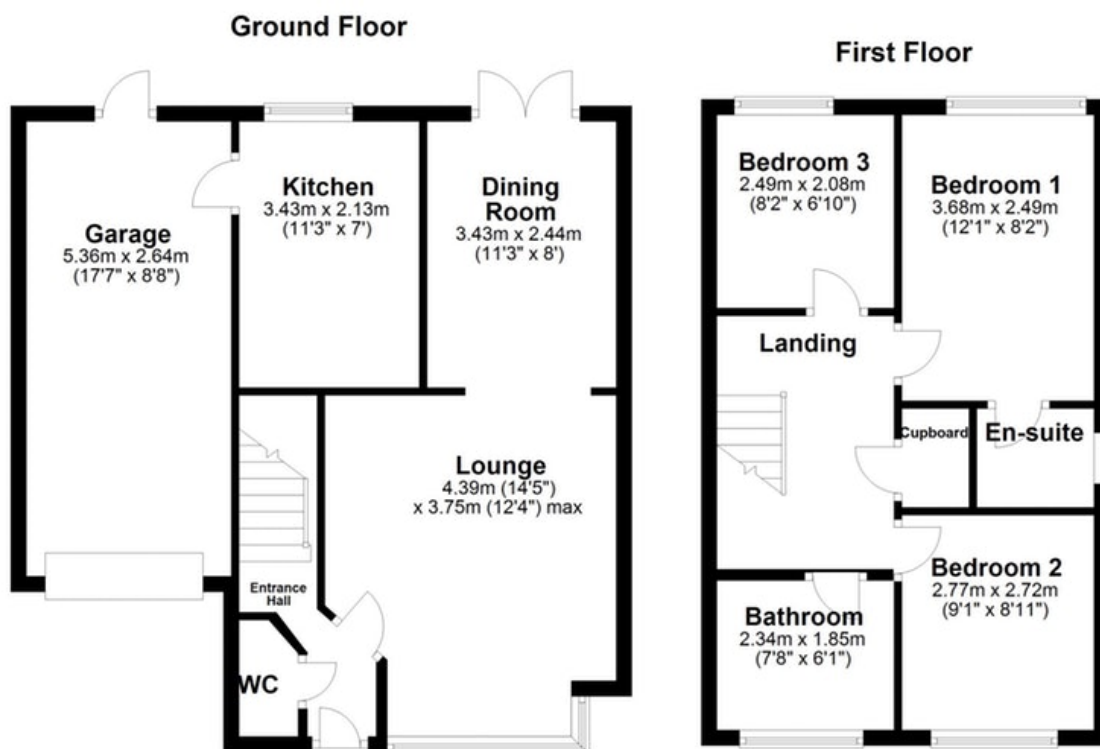

### Energy Performance Certificate:

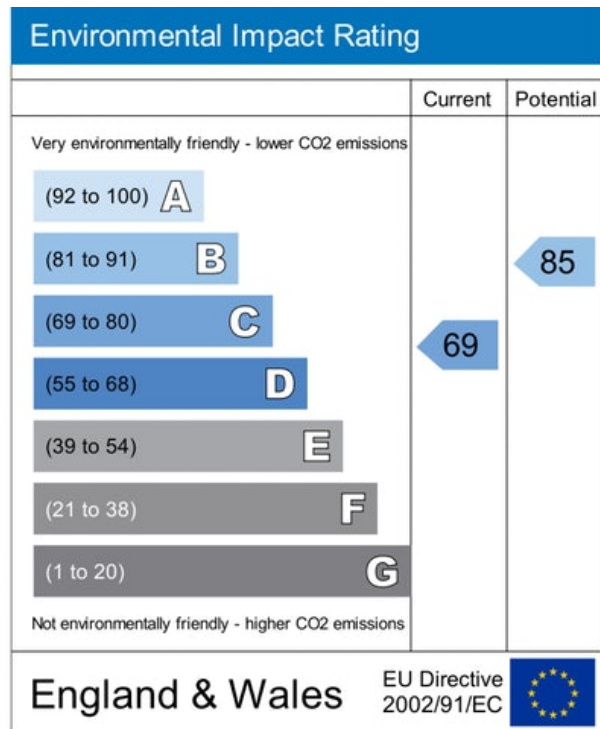
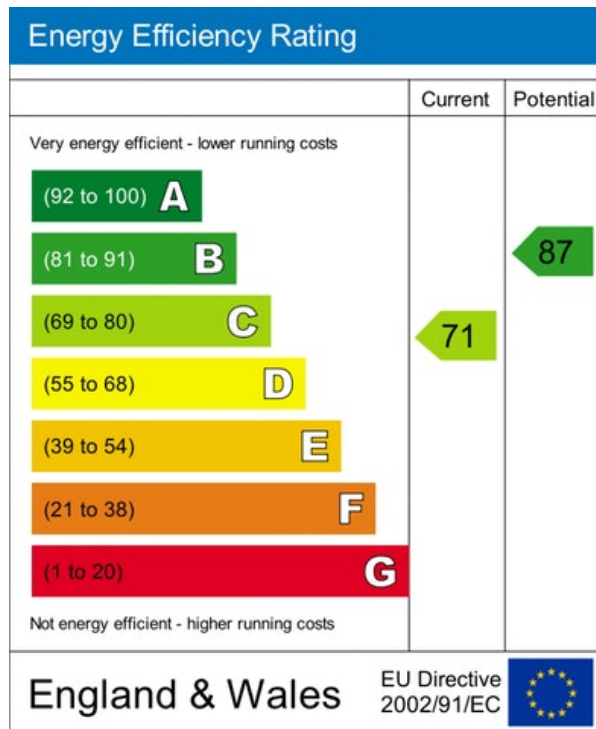

MISREPRESENTATION ACT, 1967.

Conditions under which these particulars are issued Housesimple.com for themselves and for the vendors or lessors of this property whose agents they are, give notice:- These particulars do not constitute, nor constitute any part of, an offer or contract. All statements contained in these particulars as to this property are made without responsibility on the part of Housesimple.com or the vendors or lessors. None of the statements contained in these particulars as to this property are to be relied on as statements or representations of fact. Any intending purchasers or lessees must satisfy themselves by inspection or otherwise as to the correctness of each of the statements contained in these particulars. The vendors or lessors do not make or give, and neither Housesimple.com nor any person in their employment has any authority to make or give, any representations, or warranty whatever in relationship to this property.

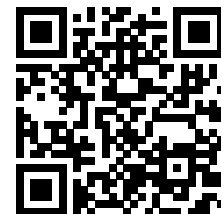

To book a viewing scan this code