



Cherry Tree Crescent, Wickersley, Rotherham, S66

£160,000

None

Tenure: Leasehold, **Bedrooms:** 3

A well presented and spacious three bedroom semi detached house with modern bathroom and modern kitchen-diner and with a good sized garden and driveway and garage, ideal for first time buyers and families alike. Set in the highly desirable residential area of Wickersley and being clo

Key features:

- sought after area
- well presented throughout
- Modern spacious bathroom
- driveway and garage
- Modern kitchen-diner
- spacious lounge
- ideal for first time buyers
- good sized garden
- Close to Sheffield

Extra info:

- **Property Age:** 61 years
- **Council Tax:** Band B (£1337.14 per-annum)
- **Double Glazing:** All
- **Heating:** Gas
- **Parking:** Garage
- **Lease info:** 739 years remaining
Ground Rent: £15.00 per-annum
Maintenance: £19.00 per-year

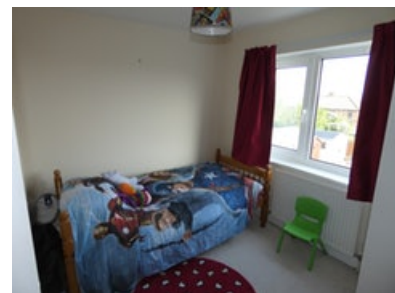
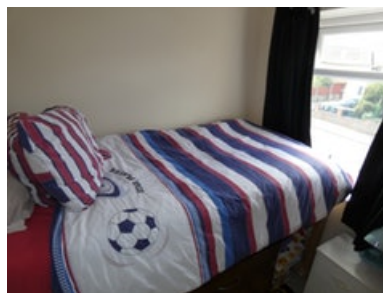

A well presented, tastefully decorated spacious three bedroom semi detached house which is aired, full of light and with a modern bathroom and modern kitchen -diner and with a good sized garden and driveway and garage, ideal for first time buyers and families alike. Set in the highly desirable residential area of Wickersley and being close to all local amenities, motorway networks and renowned schools. The property benefits from double glazing, gas central heating and briefly comprises: porch, entrance hallway, lounge, kitchen diner with French doors leading to the rear garden and fitted with a contemporary range of base and wall units with cooking appliances, first floor landing, three bedrooms, spacious modern bathroom.

Outside to the front of the property is a small lawn with flowers and a low maintenance garden with driveway providing ample off road parking and leading to the detached garage and to the rear is a good sized garden with lawn and raised decking area. Viewing Essential.

Floor plan:

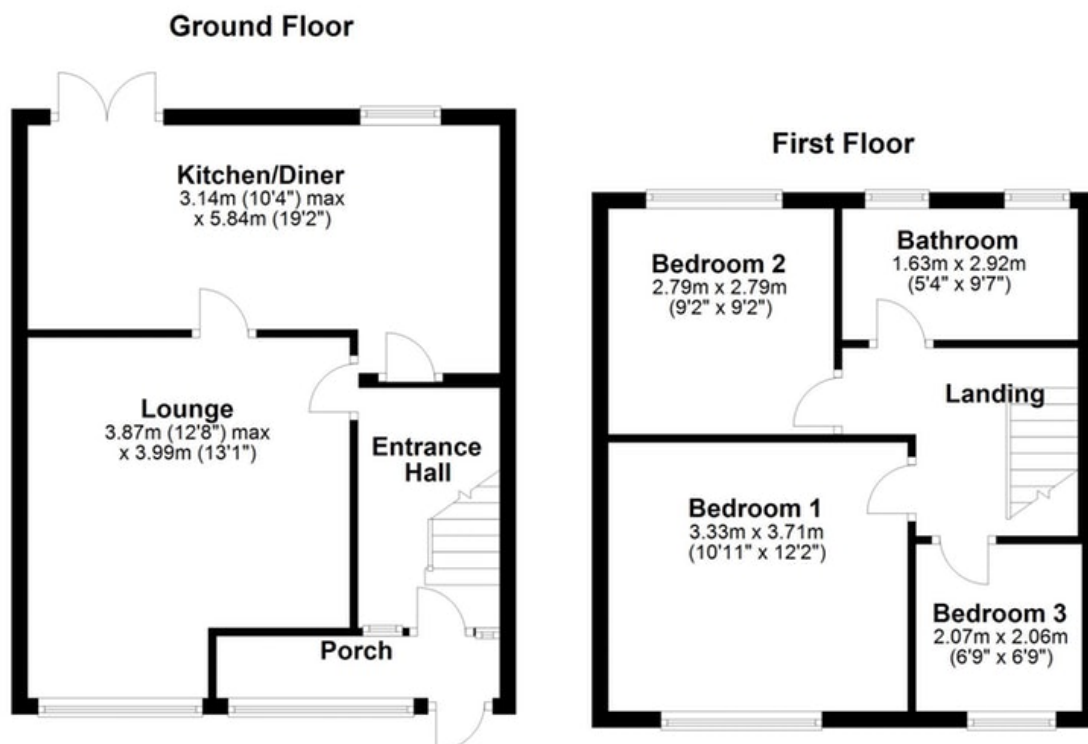

Energy Performance Certificate:

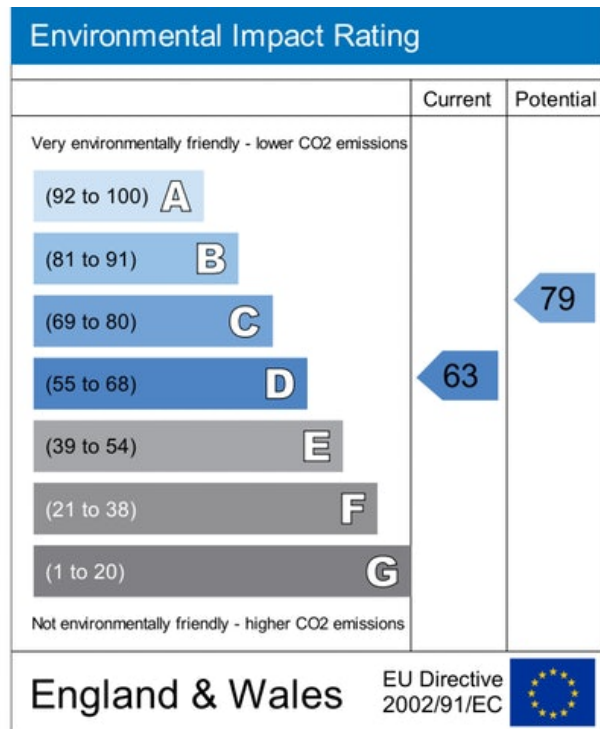
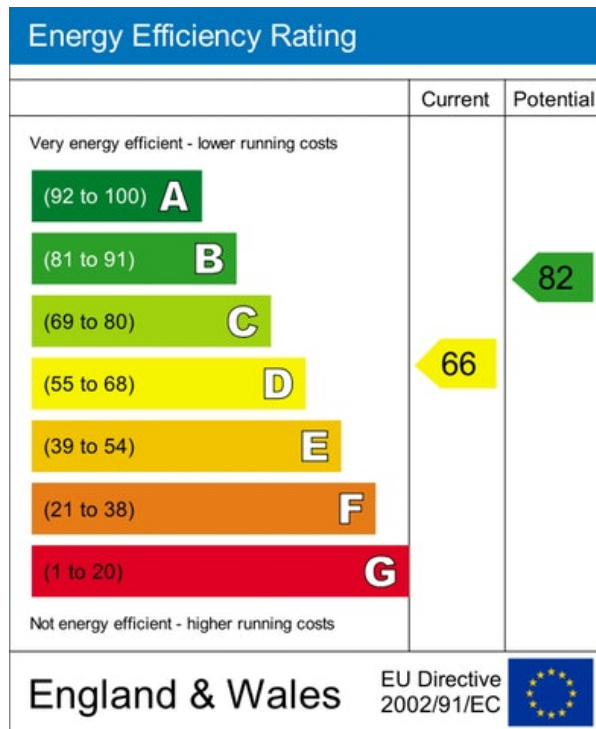

MISREPRESENTATION ACT, 1967.

Conditions under which these particulars are issued Housesimple.com for themselves and for the vendors or lessors of this property whose agents they are, give notice:- These particulars do not constitute, nor constitute any part of, an offer or contract. All statements contained in these particulars as to this property are made without responsibility on the part of Housesimple.com or the vendors or lessors. None of the statements contained in these particulars as to this property are to be relied on as statements or representations of fact. Any intending purchasers or lessees must satisfy themselves by inspection or otherwise as to the correctness of each of the statements contained in these particulars. The vendors or lessors do not make or give, and neither Housesimple.com nor any person in their employment has any authority to make or give, any representations, or warranty whatever in relationship to this property.

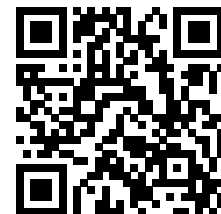

To book a viewing scan this code